Data File C:\CHEM32\1\DATA\03042026-HR\DEF_LC2 2026-04-03 12-29-03\SIG10000009.D
Sample Name: blank

==========

Acq. Operator : Hana Seq. Line : 5
Acq. Instrument : Jasmina Location : Vial 11
Injection Date : 4/3/2026 2:05:47 PM Inj : 1
Inj Volume : 8.0 µl
Acq. Method : C:\CHEM32\1\DATA\03042026-HR\DEF_LC2 2026-04-03 12-29-03\LIRAGLUTID_KRATKA_12122025.M
Last changed : 3/26/2026 1:03:12 PM by Hana
Analysis Method : C:\CHEM32\1\METHODS\LIRAGLUTID_KRATKA_12122025.M
Last changed : 3/26/2026 11:59:54 AM by Hana
(modified after loading)
Method Info : LIRAGLUTID

Additional Info : Peak(s) manually integrated

==========

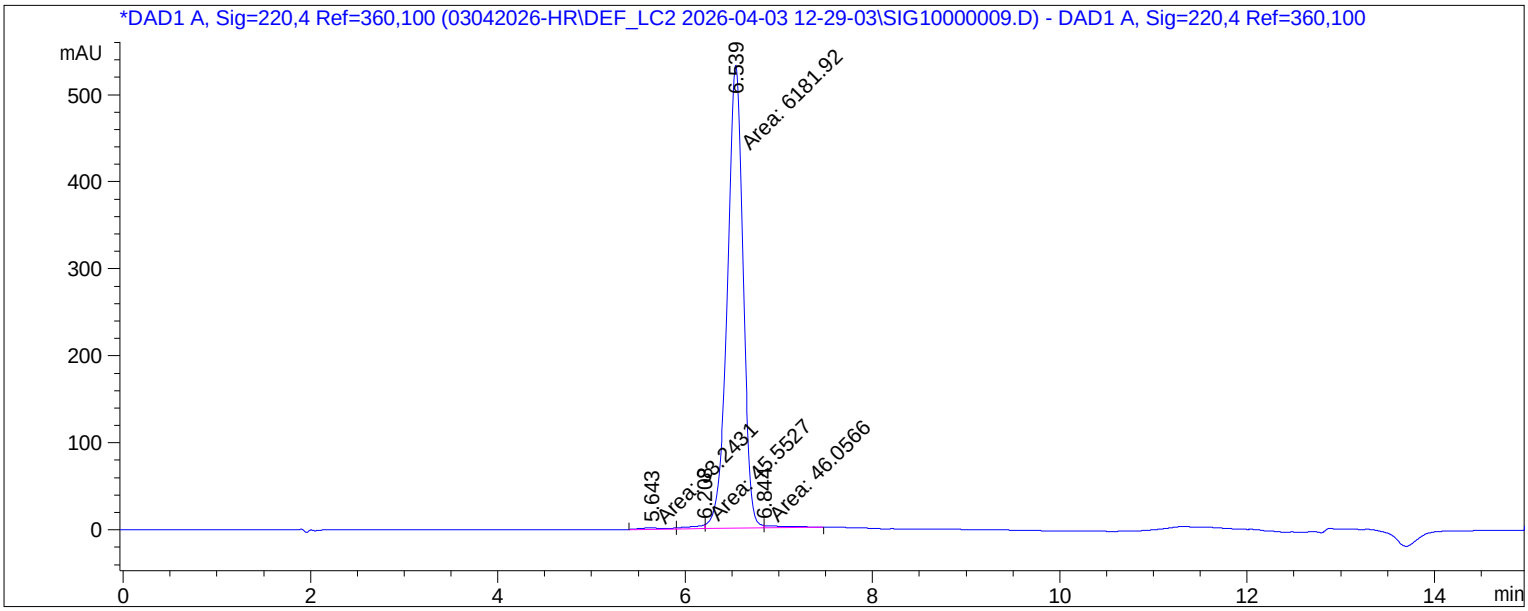

==========

Area Percent Report

==========

Sorted By : Signal
Multiplier : 1.0000
Dilution : 1.0000
Use Multiplier & Dilution Factor with ISTDs

Signal 1: DAD1 A, Sig=220,4 Ref=360,100
Signal has been modified after loading from rawdata file!

Peak #	RetTime [min]	Type	Width [min]	Area [mAU*s]	Height [mAU]	Area %
1	5.643	MF	0.3566	33.24307	1.55387	0.5271
2	6.208	MF	0.1727	45.55270	4.39684	0.7223
3	6.539	MF	0.1936	6181.92285	532.17401	98.0203
4	6.844	FM	0.2791	46.05656	2.75021	0.7303

Totals : 6306.77518 540.87494

Data File C:\CHEM32\1\DATA\03042026-HR\DEF_LC2 2026-04-03 12-29-03\SIG10000009.D
Sample Name: blank

Acq. Operator	: Hana	Seq. Line	: 5
Acq. Instrument	: Jasmina	Location	: Vial 11
Injection Date	: 4/3/2026 2:05:47 PM	Inj	: 1
		Inj Volume	: 8.0 µl
Acq. Method	: C:\CHEM32\1\DATA\03042026-HR\DEF_LC2 2026-04-03 12-29-03\LIRAGLUTID_KRATKA_12122025.M		
Last changed	: 3/26/2026 1:03:12 PM by Hana		
Analysis Method	: C:\CHEM32\1\METHODS\LIRAGLUTID_KRATKA_12122025.M		
Last changed	: 3/26/2026 11:59:54 AM by Hana (modified after loading)		
Method Info	: LIRAGLUTID		
Additional Info	: Peak(s) manually integrated		

*** End of Report ***